

# AND THE ANGELS SING

## VOCAL SOLO

By JOHNNY MERCER and ZIGGY ELMAN  
Transcribed by DAVE WOLPE

MODERATE "BOUNCE" TEMPO (♩ = 116)

3

WE

(A)

D MEET AND THE ANG-ELS SING. THE ANG-ELS  
SPEAK AND THE ANG-ELS SING, OR AM

SING THE SWEET-EST SOUND. YOU  
READ-ING MUS-IC IN-TO EV-ER HEARD.

(B)

SUDD-EN-LY THE SET-TING IS STRANGE. I

CAN SEE WAT-ER AND MOON-LIGHT BEAM-ING. SIL-VER WAVES THAT  
3 3

BREAK ON SOME UN-DIS-COVERED SHORE. THEN, SUDD-EN-LY I

SEE IT ALL CHANGE. LONG WIN-TER NIGHTS WITH THE CAN-DLES GLEEM-ING  
3

THRU' IT ALL YOUR FACE THAT I A-DORE. YOU

C

SMILE AND THE ANGELS SING. AND THO' IT'S JUST

D

A GENTLE MUR-MUR AT THE START, WE

KISS AND THE ANGELS SING AND LEAVE THEIR

MUSIC BRINGING IN MY HEART. EASTER (♩ = 160)

E

8

F

8

G

7

H

TEMPO I 8

I

8

8

# AND THE ANGELS SING

By JOHNNY MERCER and ZIGGY ELMAN  
Transcribed by DAVE WOLPE

PIANO

MODERATE "BOUNCE" TEMPO (♩ = 116)

PIANO

- 3 -

"ANGELS SING"

FASTER (♩ = 160)

TEMPO I

PIANO

- 4 -

"ANGELS SING"

Db9      Gb7      Cb9      C13      F13      Cb9(b9) Cb9 Bb6

I      Bb6      F7      Ebm6 Bb6      Bb+9

Eb6      Cm7      Bb6      C7      F9      F7(b9) Bb6      Bb6

Bb6      Ebm6      D7/A      Ab°      C9/G      Bb+9

Eb6 Cm7 Cm7 Bb6 Ab9      Bb6 Bb° Ebm6 Bb6

# AND THE ANGELS SING

1ST ED ALTO SAXOPHONE

By JOHNNY MERCER and ZIGGY ELMAN  
Transcribed by DAVE WOLPE

MODERATE "BOUNCE" TEMPO (♩ = 116)

SOLI

FASTER (♩=160)

TEMPO II

# AND THE ANGELS SING

2ND<sup>D</sup> ALTO SAXOPHONE

By JOHNNY MERCER and ZIGGY ELMAN  
Transcribed by DAVE WOLPE

MODERATE "BOUNCE" TEMPO (♩ = 116)

FASTER (♩=160)

mf

F

G

H TEMPO I

fp

f

3

# AND THE ANGELS SING

1<sup>ST</sup> B $\flat$  TENOR SAXOPHONE

By JOHNNY MERCER and ZIGGY ELMAN  
Transcribed by DAVE WOLPE

MODERATE "BOUNCE" TEMPO ( $\downarrow = 116$ )

FASTER (♩=160)

mf

TEMPO II

fp

fp

f

3

# AND THE ANGELS SING

2ND B♭ TENOR SAXOPHONE

By JOHNNY MERCER and ZIGGY ELMAN  
Transcribed by DAVE WOLPE

MODERATE "BOUNCE" TEMPO (♩ = 116)

FASTER (♩=160)

2

E

mf

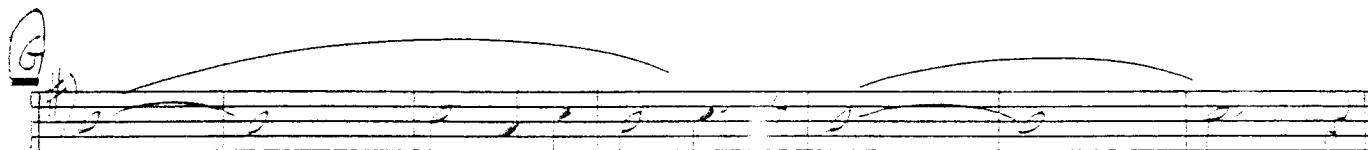
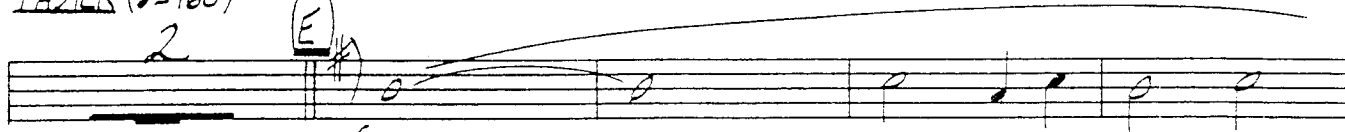

H

TEMPO II

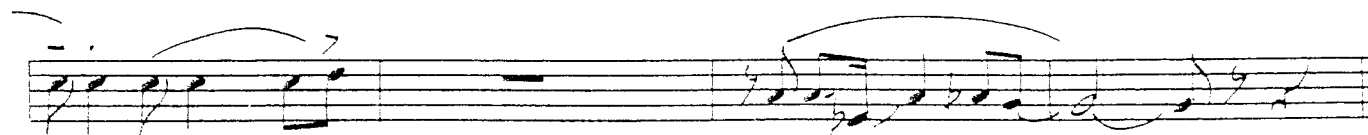
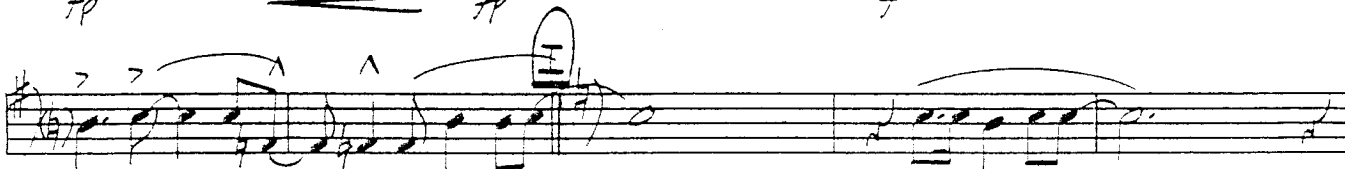
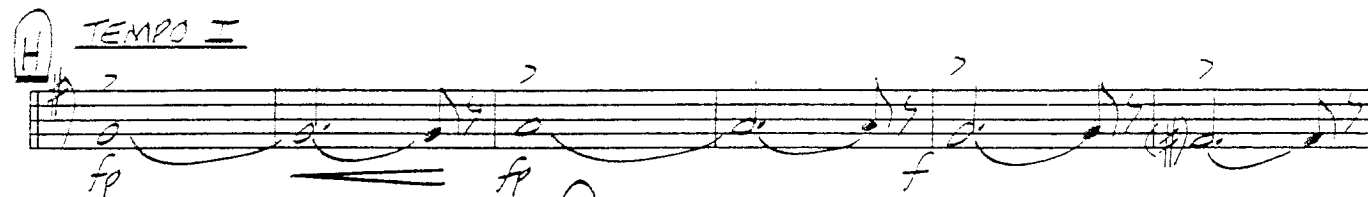

# AND THE ANGELS SING

E<sup>b</sup> BARITONE SAXOPHONE

By JOHNNY MERCER and ZIGGY ELMAN  
Transcribed by DAVE WOLPE

MODERATE "BOUNCE" TEMPO (♩=116)

BARITONE SAX.

"ANGELS SING"

FASTER (♩=160)  
2

TEMPO I

# AND THE ANGELS SING

1ST B<sup>b</sup> TRUMPET

By JOHNNY MERCER and ZIGGY ELMAN  
Transcribed by DAVE WOLPE

MODERATE "BOUNCE" TEMPO (♩ = 116)

TO STR. MUTE

OPEN

FASTER (♩ = 160)

(SOLO) AS PLAYED BY HARRY JAMES

1ST TRUMPET

"ANGELS SING"

# AND THE ANGELS SING

2ND B♭ TRUMPET

By JOHNNY MERCER and ZIGGY ELMAN  
Transcribed by DAVE WOLPE

MODERATE "BOUNCE" TEMPO (♩=116)

- Staff 6:** Marked with a circled "D". It features a double bar line with a "2" above it.
- Staff 7:** Marked with a circled "D". It includes the instruction "OPEN 6" and a circled "6". The tempo changes to "FASTER" with a new tempo marking (♩=160) and a circled "2".

2<sup>ND</sup> TRUMPET

-2-

"ANGELS SING"

E 8

F 8

G 7

H TEMPO II 4

(LEAD)

I

# AND THE ANGELS SING

By JOHNNY MERCER and ZIGGY ELMAN  
Transcribed by DAVE WOLPE

3<sup>RD</sup> B $\flat$  TRUMPET

MODERATE "BOUNCE" TEMPO ( $\text{♩} = 116$ )

3<sup>RD</sup> TRUMPET

- 2 -

"ANGELS SING"

E 8

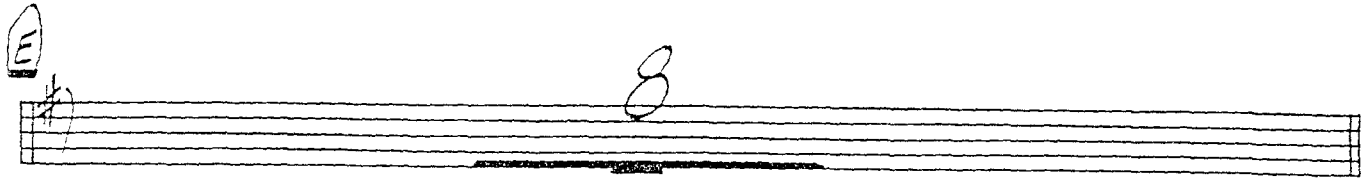

F 8

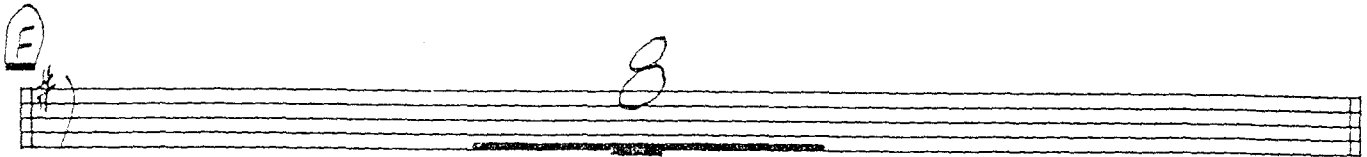

G 7

H TEMPO I A

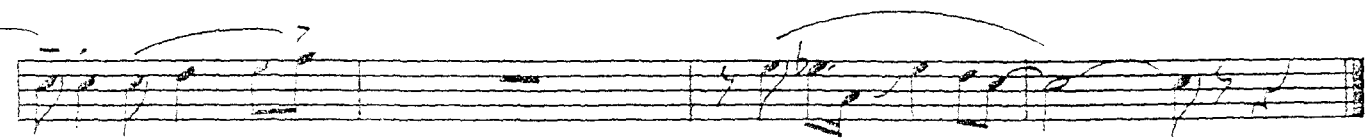
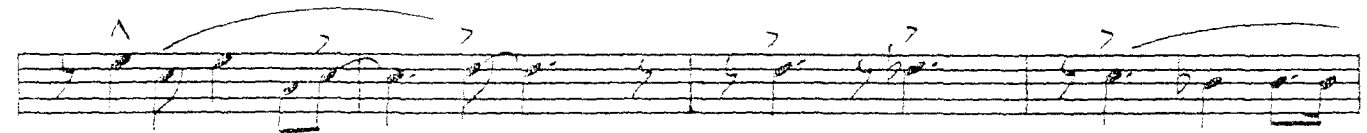
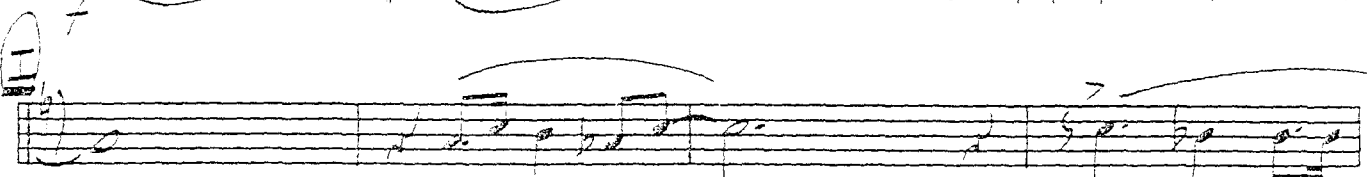
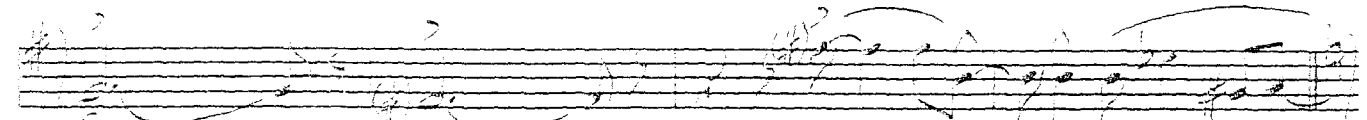

# AND THE ANGELS SING

By JOHNNY MERCER and ZIGGY ELMAN  
Transcribed by DAVE WOLPE

4<sup>TH</sup> B $\flat$  TRUMPET

MODERATE "BOUNCE" TEMPO ( $\text{♩} = 116$ )

4<sup>TH</sup> TRUMPET

"ANGELS SING"

E 8

F 8

G 7

H TEMPO I 4

I

# AND THE ANGELS SING

By JOHNNY MERCER and ZIGGY ELMAN  
Transcribed by DAVE WOLPE

## 1ST TROMBONE

MODERATE "BOUNCE" TEMPO (♩=116)

TO STR. MUTE

TROMBONE

"ANGELS SING"

F 8

G 7

TEMPO I

# AND THE ANGELS SING

By JOHNNY MERCER and ZIGGY ELMAN  
Transcribed by DAVE WOLPE

## 2ND TROMBONE

MODERATE "BOUNCE" TEMPO (♩=116)

TO STR. MUTE

2ND TROMBONE

"ANGELS SING"

F 8

G 7

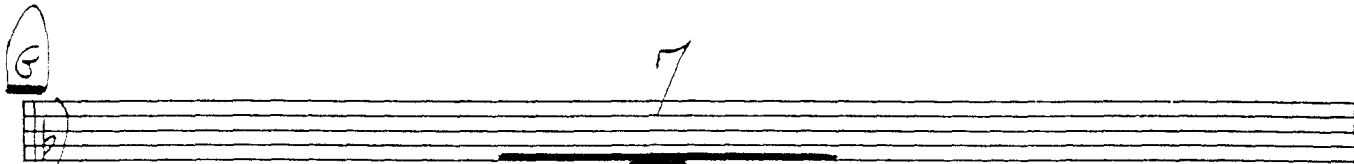

H TEMPO I

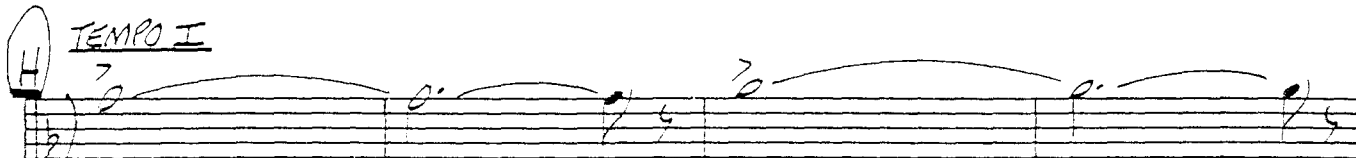

fp

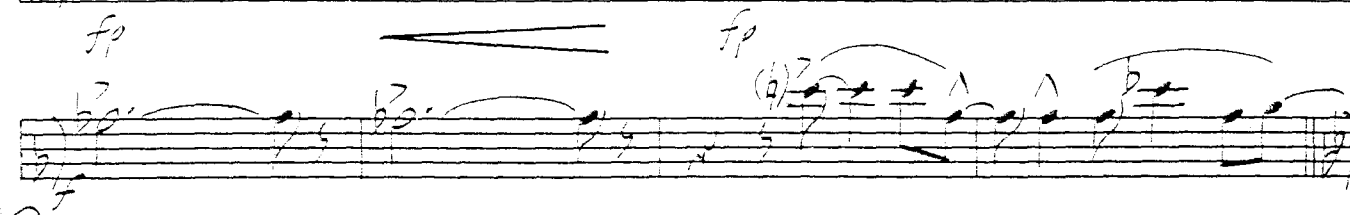

I

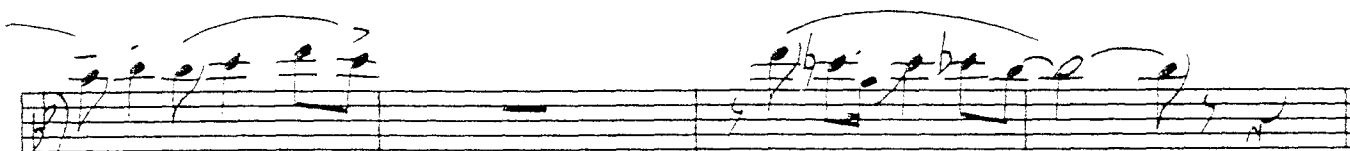
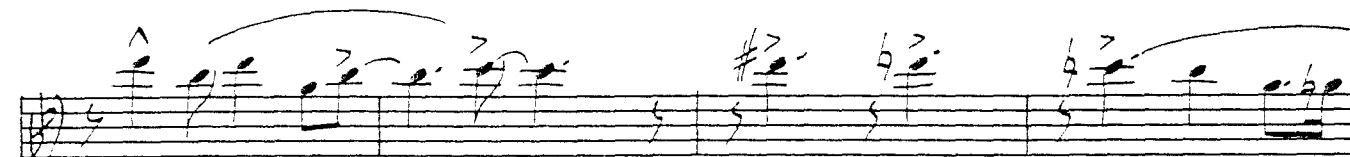

# AND THE ANGELS SING

By JOHNNY MERCER and ZIGGY ELMAN  
Transcribed by DAVE WOLPE

## 3<sup>RD</sup> TROMBONE

MODERATE "BOUNCE" TEMPO (♩ = 116)

TO STR. MUTE

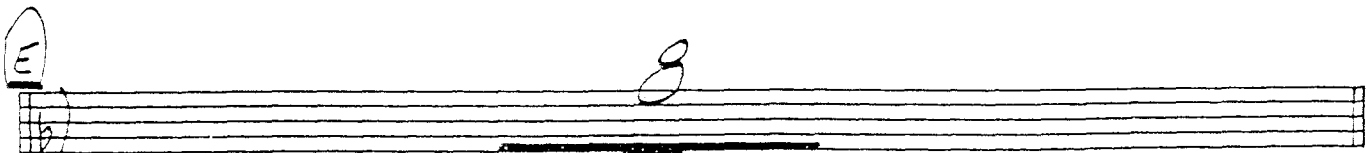
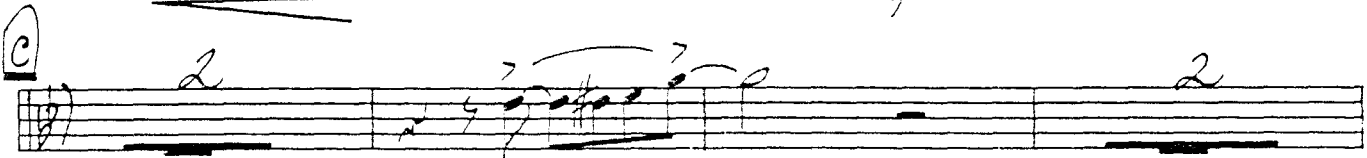
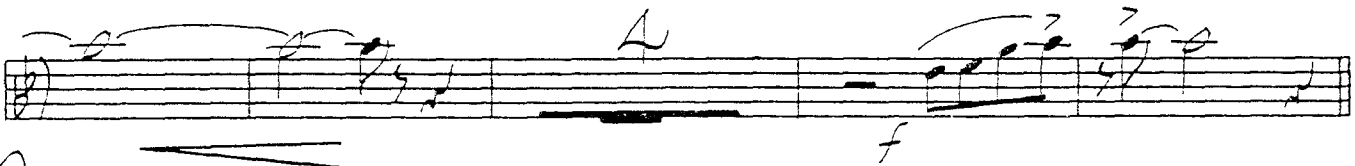
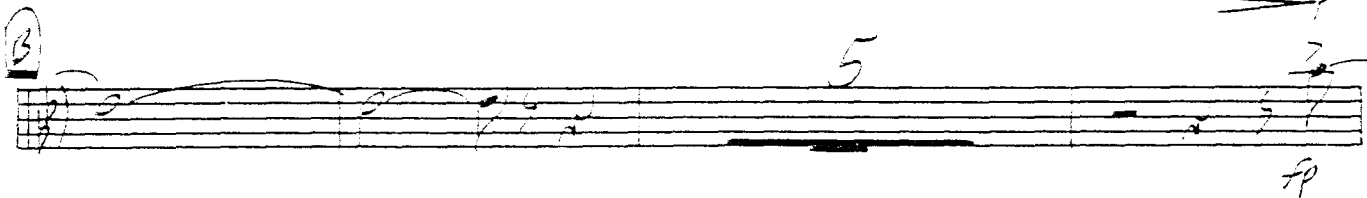
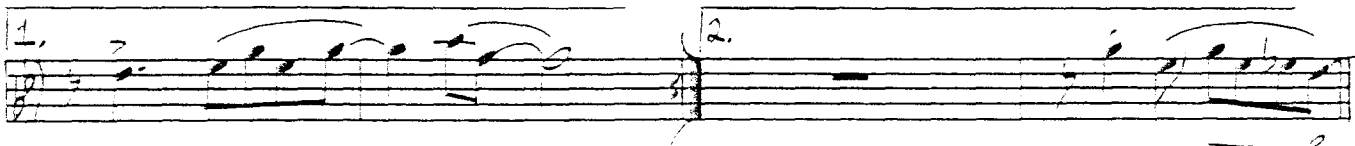
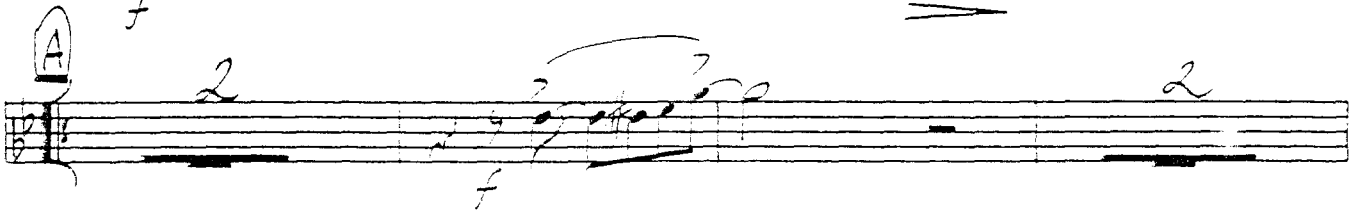

3RD TROMBONE

"ANGELS SING"

F 8

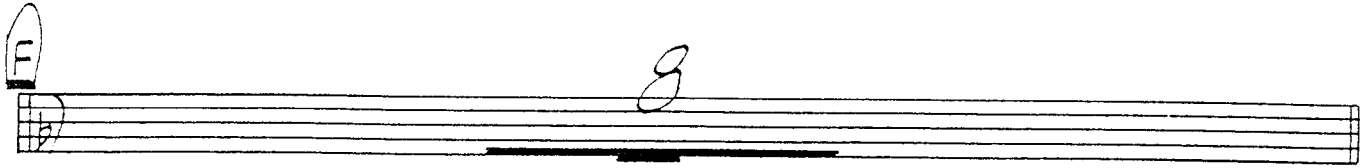

G 7

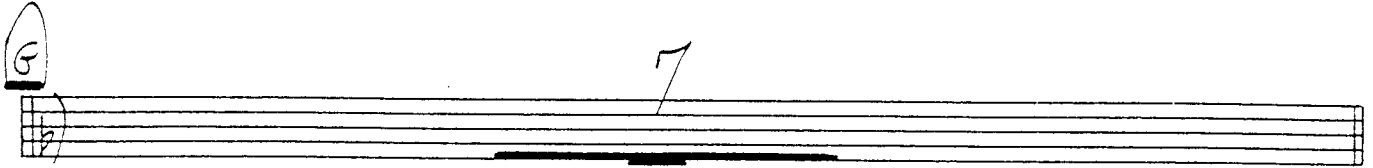

H TEMPO I

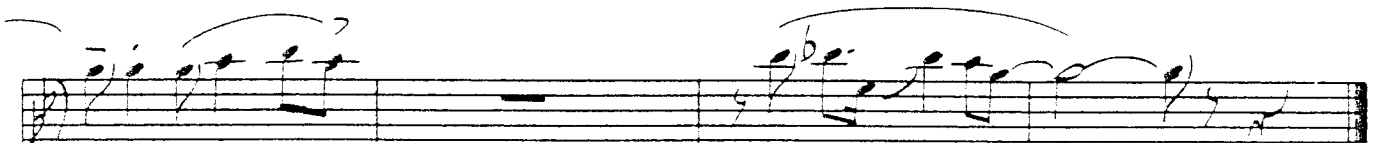
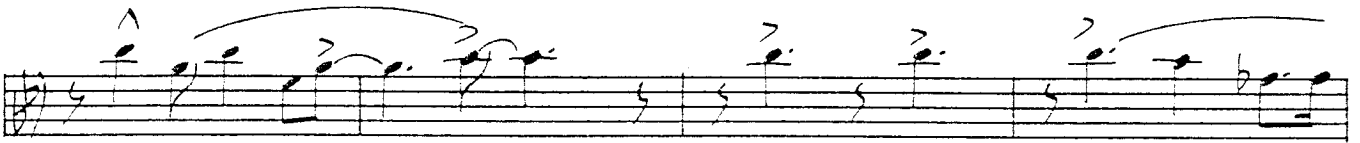
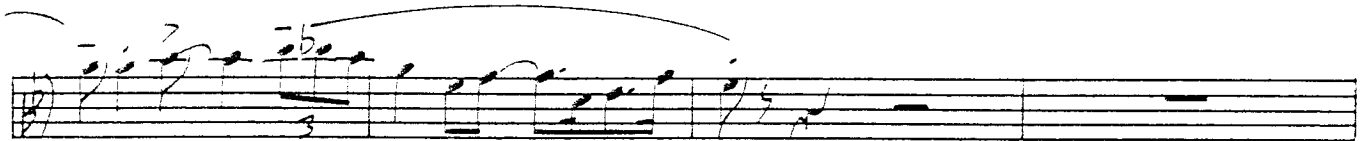
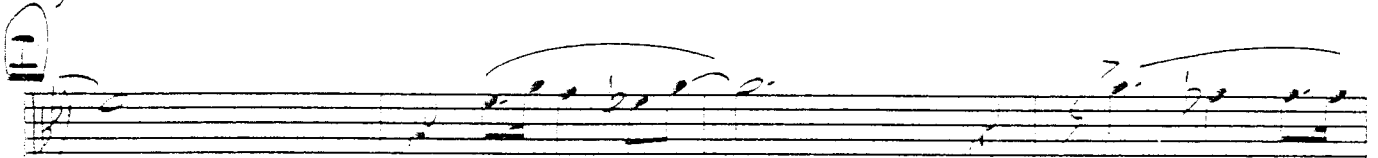
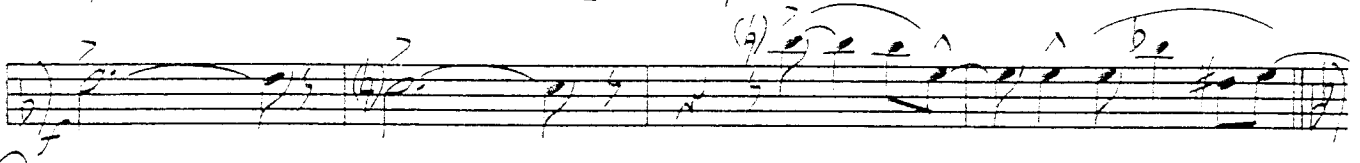
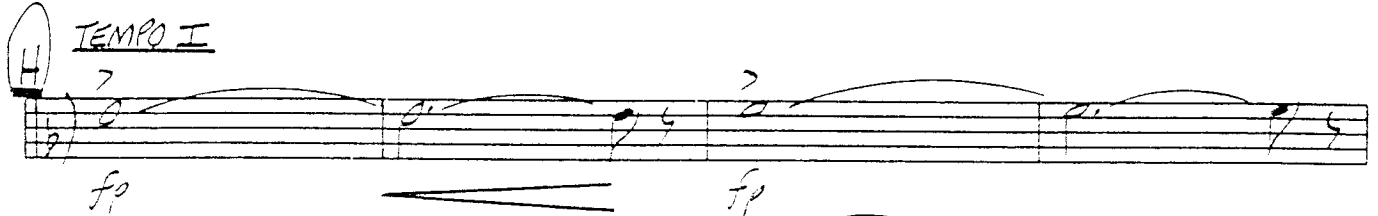

# AND THE ANGELS SING

4TH TROMBONE

By JOHNNY MERCER and ZIGGY ELMAN  
Transcribed by DAVE WOLPE

MODERATE "BOUNCE" TEMPO (♩=116)

TO STR. MUTE

4<sup>TH</sup> TROMBONE

"ANGELS SING"

F 8

G 7

TEMPO I

# AND THE ANGELS SING

By JOHNNY MERCER and ZIGGY ELMAN  
Transcribed by DAVE WOLPE

## GUITAR

MODERATE "BOUNCE" TEMPO (♩=116)

Chords: Cm7 EbMA7 Eb6 Cm7 Cb9 Bb6 Cm7 F13

Chords: Bb6 Cm7 C#0 Bb6 Eb6 E0 Bb6 Dm7 Cm7

Chords: Cm7 Dm7 Cm7 C9 F7(b9) 1. Bb6 Cm7 F9

Chords: Bb6 Eb7 Gb7 Bb6 Cb7 Bb7

Chords: Bb7 Fm7 Bb7

Chords: Bb7 Eb6 Cm7

Chords: C9 F7(b9) Bb6 F7(b9) F9 F7 C Bb6 Cm7 C#0 Bb6 Eb6 E0

Chords: Bb6 Dm7 Cm7 Dm7 Cm7 C9 F7(b9)

GUITAR

"ANGELS SING"

Chords:  $Bb^6$   $Cm^7$   $F^9$   $D$   $Bb^6$   $Cm^7$   $C\#^0$   $Bb^6$   $D^7/A$   $Ab^0$

Chords:  $C^9/G$   $Cm^7$   $Ebm^7$   $Eb^6$   $D^0$   $Cm^7$   $Cb^0$   $Ebm^6/Bb$   $Ab^9$  **FASTER** ( $\downarrow = 160$ )

Chords:  $E$   $F$   $G$

**TEMPO I**  
Chords:  $Dm$   $Eb^9$

Chords:  $Db^9$   $G^7$   $Cb^9$   $C^13$   $C^7$   $F^13$   $Cb^9(b5)/9$   $Cb^9$   $Bb^6$

Chords:  $Bb^6$   $F^7$   $Ebm^6$   $Bb^6$   $Bb^+7$

Chords:  $Eb^6$   $Gm^7$   $Cm^7$   $Bb^6$   $C^9$   $F^9$   $F^7(b9)$   $Bb^6$   $Bb^6$

Chords:  $Bb^6$   $Ebm^6$   $D^7/A$   $Ab^0$   $C^9/G$   $Bb^+7$

Chords:  $Eb^6$   $Gm^7$   $Cm^7$   $Bb^6$   $Ab^9$   $Bb^6$   $Bb^0$   $Ebm^6$   $Bb^6$

# AND THE ANGELS SING

BASS

By JOHNNY MERCER and ZIGGY ELMAN  
Transcribed by DAVE WOLPE

MODERATE "BOUNCE" TEMPO (♩=116)

BASS

- 2 -

"ANGELS SING"

FASTER (♩ = 160)

2

TEMPO I

# AND THE ANGELS SING

## DRUMS

By JOHNNY MERCER and ZIGGY ELMAN  
Transcribed by DAVE WOLFE

MODERATE "BOUNCE" TEMPO (♩ = 116)

CYM. \* N.H. (FULL)

f

Rim

(A) SIMILE (MUTED DR.)

1. SXS. 2. CR.

(B) \*

3

12 RIM

(C)

SXS. (D)

FASTER (♩ = 160)

f L. TOM OR BASS DR.

DRUMS

"ANGELS SING"

TEMPO II (♩=116)

# AND THE ANGELS SING

By JOHNNY MERCER and ZIGGY EL MANN  
Transcribed by DAVE WOLFE

JEV9702C  
CONDUCTOR

ARRANGE "BRIDGE" LEAD (1=116)

(A) MEET  
SPEAK

AND THE ANGELS SING  
AND THE ANGELS SING

THE ANGELS  
OF AM

"ANGELS SING"

CONDUCTOR

SING THE SWEETEST SOUND IN THE SKY OR HEAR IT TO EVERY NOSE

YOU

TAKE SETTING IS STRANGE

I

1  
A1

2  
A2

1  
A3

2  
A4

Bar. Sax

1  
A5

2  
A6

3  
A7

4  
A8

1  
A9

2  
A10

3  
A11

4  
A12

1  
A13

2  
A14

3  
A15

4  
A16

1  
A17

2  
A18

3  
A19

4  
A20

1  
A21

2  
A22

3  
A23

4  
A24

Guitar

1  
A25

2  
A26

3  
A27

4  
A28

1  
A29

2  
A30

3  
A31

4  
A32

1  
A33

2  
A34

3  
A35

4  
A36

"ANGELS SING"

CONDUCTOR

CAN SEE WA - TER AND MAN-UGHT BEAM. ANG. SIL - VER WAHES THAT BEGAN AV SAME UN - DIS - COM - FOR - SURE. THEM SID - DEN - EN I

VOCAL

1 Alto Sax

2 Alto Sax

1 Tenor Sax

2 Tenor Sax

Bar. Sax

1 Trumpet

2 Trumpet

3 Trumpet

4 Trumpet

1 Trombone

2 Trombone

3 Trombone

4 Trombone

Guitar

Piano

Bass

Drums

CONDUCTOR

"ANGELS SING"

SEE IT ALL CHANGE... LONG WINTER NIGHTS WITH THE CANDLES GREEN - ANG. THAT I A - ROSE. YOU

**Instrumental Sections:**

"ANGELS SING"

- 5 -

CONDUCTOR

AND THE ANGELS SING AND HIS JUST A GENTLE ANGEL SING AT THE STARTS WE

SMILE

VOCAL

1

2

Alto Sax

1

2

Tenor Sax

Bar. Sax

1

2

3

4

Trumpet

1

2

3

4

Trombone

Guitar

Piano

Bass

Drums

"ANGELS SING"

FASTER (♩ = 160)  
HEART (VOCAL FACET TO END)

CONDUCTOR

AND THE ANGELS SING AND LEAVE THEIR AIDS TO BRAGGING IN ANY

KISS

VOCAL

1 2 1 2 Bar. Sax

1 2 Alto Sax

1 2 Tenor Sax

1 2 3 4 Trumpet

1 2 3 4 Trombone

1 2 3 4 Guitar

1 2 3 4 Piano

Bass

Drums

SOLO (AS NOTED BY MUSICIANS)

D/A A♭<sup>9</sup> C♯/G C♯/2 E♭/A E♭/6 D° C♯/2 C♯/2° E♭/6 B♭ A♭<sup>9</sup>

f L. TONI AND BRASS AC.

(E)

Alto Sax  
1  
2

Tenor Sax  
1  
2

Bar Sax

Trumpet  
1  
2  
3  
4

Trombone  
1  
2  
3  
4

Guitar

Piano

Bass

Drums

"ANGELS SING"

- 8 -

CONDUCTOR

CONDUCTOR

This is a handwritten musical score for a piece titled "ANGELS SING". The score is written on a page numbered "- 4 -". At the top left, the title "ANGELS SING" is written. At the top right, the page number "- 4 -" is written. On the left side, the word "CONDUCTOR" is written vertically. The score is organized into two systems of staves. The first system includes staves for Alto Sax (1 and 2), Tenor Sax (1 and 2), Bar. Sax, Trumpet (1, 2, 3, 4), Trombone (1, 2, 3, 4), Guitar, Piano, Bass, and Drums. The second system continues with similar instrument groupings. The notation is handwritten and includes various musical symbols such as notes, rests, and dynamic markings like "p". There are also some circled numbers (1, 2, 3, 4) and a large bracket spanning across the saxophone and trumpet parts in the first system. The score appears to be a rehearsal or working draft.

CONDUCTOR

TEMPO I (J=116)

This is a handwritten musical score for the piece "ANGELS SING". The score is written on a series of staves, organized into sections for different instruments and a conductor part. The sections are as follows:

The notation includes notes, rests, and dynamic markings such as *f* (forte) and *pp* (pianissimo). The score is written in a clear, legible hand.
